

NSRAA RELEASES: ALL FISH

Agency (Multiple Items)

Sum of Total Released Year Released	Species	CHINOOK	CHUM	COHO	Grand Total
1982			223,697	9,508	233,205
1983			2,460,713	78,612	2,539,325
1984	26,572	2,558,282	7,750	2,592,604	
1985	21,883	6,279,527	107,659	6,409,069	
1986	108,041	25,293,117	381,187	25,782,345	
1987	227,536	29,604,840	35,383	29,867,759	
1988	174,577	29,345,125	420,754	29,940,456	
1989	1,081,411	78,513,855	486,736	80,082,002	
1990	1,270,438	98,410,026	862,465	100,542,929	
1991	1,050,968	96,493,535	902,262	98,446,765	
1992	2,728,932	84,278,507	899,206	87,906,645	
1993	2,573,740	97,304,608	1,855,024	101,733,372	
1994	2,175,259	95,452,748	2,994,446	100,622,453	
1995	2,053,742	108,970,185	3,166,612	114,190,539	
1996	1,893,416	121,560,928	3,454,493	126,908,837	
1997	1,997,452	105,740,796	3,546,628	111,284,876	
1998	2,190,397	106,244,891	3,443,707	111,878,995	
1999	2,701,270	115,814,674	3,182,854	121,698,798	
2000	3,481,444	115,608,458	2,216,701	121,306,603	
2001	3,396,734	123,443,577	2,205,154	129,045,465	
2002	3,099,191	84,612,837	3,264,343	90,976,371	
2003	3,259,004	124,093,033	2,254,101	129,606,138	
2004	3,561,377	140,078,081	3,696,408	147,335,866	
2005	3,678,812	143,282,290	3,200,895	150,161,997	
2006	4,614,172	147,944,707	3,195,686	155,754,565	
2007	4,435,281	152,041,773	3,232,922	159,709,976	
2008	4,822,944	146,818,117	3,163,833	154,804,894	
2009	5,400,438	136,063,787	3,879,013	145,343,238	
2010	4,028,785	142,757,878	3,636,837	150,423,500	
2011	2,294,628	140,570,206	4,062,688	146,927,522	
2012	3,886,781	151,570,625	4,446,859	159,404,265	
2013	3,120,730	155,181,678	5,712,652	164,015,060	
2014	2,716,728	158,371,629	5,953,818	167,042,175	
2015	2,491,357	184,400,244	6,887,957	193,779,558	
2016	3,430,788	223,995,431	6,657,101	234,083,320	
2017	3,066,609	213,843,428	7,008,427	223,918,464	
2018	2,743,688	231,230,549	6,472,964	240,447,201	
2019	3,352,944	197,123,047	6,679,722	207,155,713	
2020	3,238,893	242,070,333	7,144,216	252,453,442	
2021	4,173,970	232,925,389	7,388,791	244,488,150	
2022	3,775,683	231,067,610	6,638,598	241,481,891	
2023	3,398,886	242,465,053	5,993,625	251,857,564	
2024	4,262,645	279,655,808	6,956,023	290,874,476	
2025	2,857,847	256,303,856	6,064,558	265,226,261	
Grand Total		114365993	5802069478	153849178	6070284649

Includes co-operative Sheldon Jackson College (SJC) / Sitka Sound Science Center (SSSC) chum released at Deep Inlet.

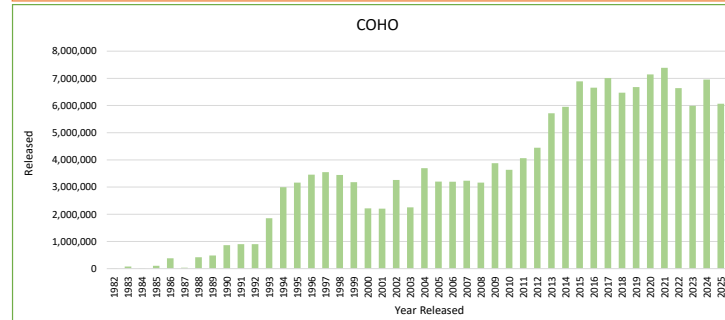
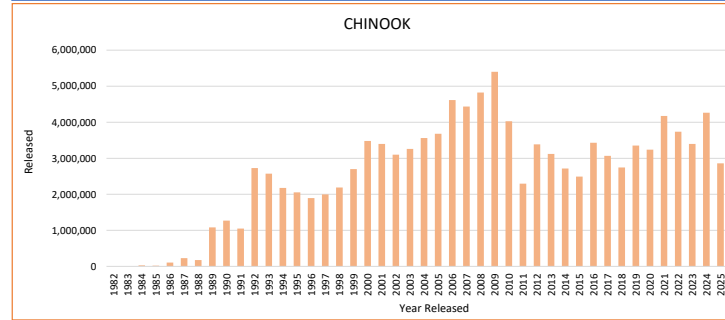
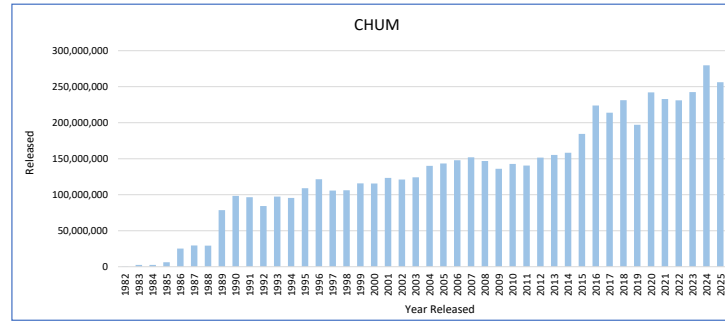

NSRAA RELEASES: CHUM- FED FRY

Agency (Multiple Items)
 Species CHUM
 Stage FED FRY

Sum of Total Released Year Released	Release Site								Grand Total	
	BEAR COVE 113-41	SILVER BAY 113-41	DEEP INLET 113-41	CRAWFISH INLET 113-33	KASNYKU BAY 112-11	TAKATZ BAY 112-11	SE COVE 109-42	THOMAS BAY 110-12		GUNNUK CR 109-42
1982	202,796	20,901								223,697
1983	559,762	123,321	1,777,630							2,460,713
1984	562,986	206,014	1,789,282							2,558,282
1985	884,800		5,347,600							6,232,400
1986	2,142,825		23,080,580							25,223,405
1987	2,895,000		24,621,200							27,516,200
1988	3,137,700		25,003,000							28,140,700
1989	2,950,500		13,423,800		34,249,000	26,051,600				76,674,900
1990	5,006,100		29,399,000		36,371,500	26,135,291				96,911,891
1991	4,802,000		24,846,000		37,686,000	26,589,400				93,923,400
1992	4,039,400		19,315,000		36,479,100	19,650,100				79,483,600
1993	4,859,500		24,871,000		36,530,800	25,912,100				92,173,400
1994	4,865,000		24,399,800		33,155,175	27,067,798				89,487,773
1995	5,330,800		26,713,000		37,035,400	33,854,350				102,933,550
1996	4,842,000		34,736,000		49,715,678	26,956,000				116,249,678
1997	4,992,000		33,583,000		37,544,876	25,021,120				101,140,996
1998	4,563,000		34,757,000		37,809,253	25,882,728				103,011,981
1999	5,298,000		34,542,000		48,905,343	25,744,971				114,490,314
2000	4,926,000		34,145,000		38,689,735	36,259,333				114,020,068
2001	6,945,600		33,980,000		38,918,758	41,925,974				121,770,332
2002	7,009,300		40,732,500			36,316,937				84,058,737
2003	6,803,000		41,405,000		38,788,889	36,626,794				123,623,683
2004	7,172,500		43,623,150		43,543,514	45,054,655				139,393,819
2005	7,205,900		44,671,000		43,815,552	44,984,748				140,677,200
2006	9,193,982		50,773,405		44,271,804	41,926,494				146,165,685
2007	9,613,942		52,263,077		43,906,777	44,395,047				150,178,843
2008	9,174,619		51,543,655		41,654,695	42,828,059				145,201,028
2009	9,844,371		42,436,001		41,302,992	40,294,519				133,877,883
2010	9,851,926		50,942,552		40,268,478	39,039,177				140,102,133
2011	9,948,913		50,741,533		37,630,694	38,807,328				137,128,468
2012	19,035,480		48,138,684		38,332,488	42,658,158				148,164,810
2013	18,167,677		51,227,235		34,867,366	39,654,350	8,712,136			152,628,764
2014	18,782,088		52,235,169		32,365,464	42,449,573	9,142,373			154,974,667
2015	18,196,909		58,375,672	13,370,294	30,382,034	43,223,506	17,478,583			181,026,998
2016	18,891,029		27,794,243	46,019,340	40,191,340	38,377,787	42,758,270			223,995,431
2017	17,531,454		40,018,491	23,042,232	64,602,663		46,749,525	21,899,063		213,843,428
2018	29,687,187		56,266,489	27,319,517	43,725,791		43,109,082	22,255,897	8,866,586	231,230,549
2019	18,557,642		47,884,134	15,205,614	47,623,744		36,644,291	15,350,544	15,857,078	197,123,047
2020	34,671,759		51,525,898	26,506,045	48,589,947		40,951,776	21,398,311	18,426,597	242,070,333
2021	37,367,206		56,162,108	25,886,003	48,895,105		35,357,207	11,691,221	17,566,539	232,925,389
2022	33,727,565		54,817,415	23,858,727	50,982,098		36,087,907	14,846,799	16,747,099	231,067,610
2023	34,884,444		60,162,381	27,212,457	45,592,387		41,895,230	19,918,363	12,799,791	242,465,053
2024	34,521,039		55,753,070	23,331,568	60,072,079	27,621,308	42,050,244	22,532,009	13,774,491	279,655,808
2025	17,347,173		55,220,275	20,636,101	60,762,907	27,159,707	42,582,613	23,517,344	3,364,686	250,590,806
Grand Total	510,992,874	350,236	1,657,403,548	254,162,801	1,531,087,426	1,038,468,912	443,519,237	173,409,551	107,402,867	5,716,797,452

Includes co-operative Sheldon Jackson College (SJC) / Sitka Sound Science Center (SSSC) chum released at Deep Inlet.

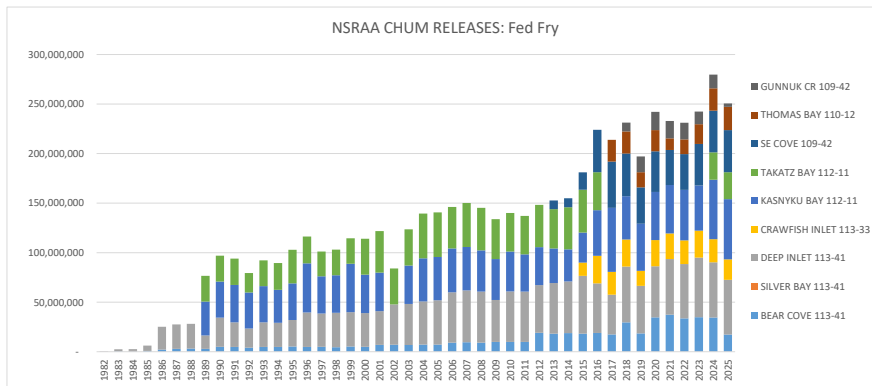

NSRAA RELEASES: CHUM- EMERGENT FRY

Incubation Box Production (except Bear Cove 1987 release - which was probably excess fry)

Agency	(Multiple Items)
Species	CHUM
Stage	EMERGENT FRY

Sum of Total Released Year Released	Release Site							Grand Total
	HERMAN CR 115-32	17 MI(CHILKAT)115-32	31 MI(KLEHINI)115-32	KLEHINI R 115-32	E PORT CAMDEN 109-43	W PORT CAMDEN 109-43	BEAR COVE 113-41	
1985			47,127					47,127
1986			35,750		33,962			69,712
1987			241,000		98,604			2,088,640
1988			605,625		594,250	99,036	1,650,000	1,204,425
1989			529,565		726,250	583,140		1,838,955
1990			765,155		732,980			1,498,135
1991		76,135	95,000		1,837,000	562,000		2,570,135
1992		195,457	387,450		2,458,000	1,754,000		4,794,907
1993		47,256	643,952		2,301,000	2,139,000		5,131,208
1994		178,125	807,500		2,874,550	2,104,800		5,964,975
1995		887,635			2,832,000	2,317,000		6,036,635
1996		470,000	14,250		2,910,000	1,917,000		5,311,250
1997	9,600	28,200	170,000		1,626,000	2,766,000		4,599,800
1998	140,120	482,840	240,400		1,864,200	505,350		3,232,910
1999	951,000		373,360					1,324,360
2000	918,850	335,000	334,540					1,588,390
2001	915,100	471,770	286,375					1,673,245
2002	122,600	431,500						554,100
2003	276,000	193,350						469,350
2004	211,412	472,850						684,262
2005	813,781	1,227,391	563,918					2,605,090
2006	915,155	863,867		492,837				1,779,022
2007	972,768	397,325						1,862,930
2008	1,399,139	217,950						1,617,089
2009	1,520,922		664,982					2,185,904
2010	1,505,623	544,972	605,150					2,655,745
2011	1,170,091	2,271,647						3,441,738
2012	1,541,034	1,164,527	700,254					3,405,815
2013	1,448,435	380,851	723,628					2,552,914
2014	1,467,459	1,196,567	732,936					3,396,962
2015	1,460,015	1,165,309	747,922					3,373,246
Grand Total	17,759,104	13,700,524	10,315,839	492,837	20,888,796	14,751,876	1,650,000	79,558,976

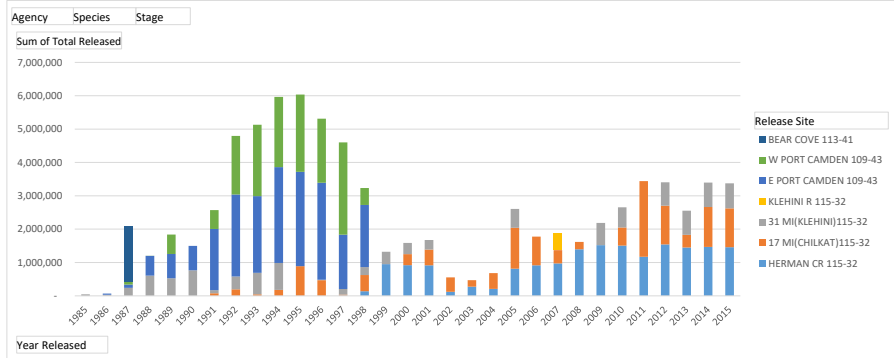

NSRAA RELEASES: CHUM- FED FRY

HIDDEN FALLS HISTORY INCLUDING ADF&G Releases

Species	CHUM
Stage	FED FRY
Release Site	(Multiple Items)

Year Released	Agency		Grand Total
	ADFG	NSRAA	
1978	212,551		212,551
1979	1,889,184		1,889,184
1980	3,599,384		3,599,384
1981	9,013,938		9,013,938
1982	10,291,351		10,291,351
1983	18,909,761		18,909,761
1984	20,100,000		20,100,000
1985	21,530,000		21,530,000
1986	19,680,000		19,680,000
1987	40,390,000		40,390,000
1988	50,755,717		50,755,717
1989		60,300,600	60,300,600
1990		62,506,791	62,506,791
1991		64,275,400	64,275,400
1992		56,129,200	56,129,200
1993		62,442,900	62,442,900
1994		60,222,973	60,222,973
1995		70,889,750	70,889,750
1996		76,671,678	76,671,678
1997		62,565,996	62,565,996
1998		63,691,981	63,691,981
1999		74,650,314	74,650,314
2000		74,949,068	74,949,068
2001		80,844,732	80,844,732
2002		36,316,937	36,316,937
2003		75,415,683	75,415,683
2004		88,598,169	88,598,169
2005		88,800,300	88,800,300
2006		86,198,298	86,198,298
2007		88,301,824	88,301,824
2008		84,482,754	84,482,754
2009		81,597,511	81,597,511
2010		79,307,655	79,307,655
2011		76,438,022	76,438,022
2012		80,990,646	80,990,646
2013		74,521,716	74,521,716
2014		74,815,037	74,815,037
2015		73,605,540	73,605,540
2016		84,397,127	84,397,127
2017		64,602,663	64,602,663
2018		43,725,791	43,725,791
2019		47,623,744	47,623,744
2020		48,589,947	48,589,947
2021		48,895,105	48,895,105
2022		50,982,098	50,982,098
2023		45,592,387	45,592,387
2024		87,693,387	87,693,387
2025		87,922,614	87,922,614
Grand Total	196,371,886	2,569,556,338	2,765,928,224

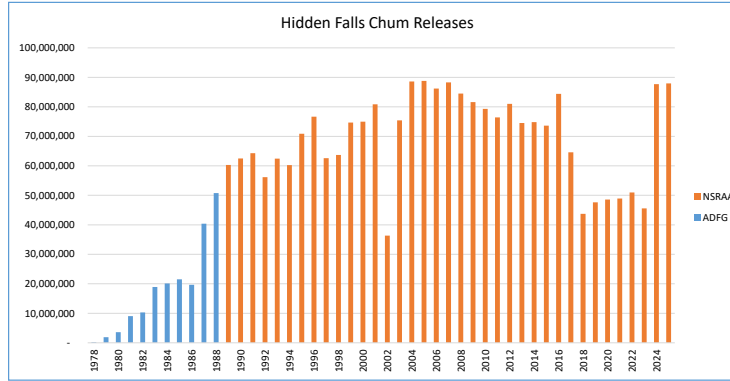

NSRAA RELEASES: CHUM- FED FRY

Medveje/Deep Inlet History (including SJC / SSSC Permit Releases)
Includes Bear Cove, Silver Bay and Deep Inlet releases

Species	CHUM
Stage	FED FRY
Release Site	(Multiple Items)

Year Released	Agency			Grand Total
	NSRAA	SJC	SSSC	
1982	223,697			223,697
1983	2,460,713			2,460,713
1984	2,558,282			2,558,282
1985	6,232,400			6,232,400
1986	25,223,405			25,223,405
1987	27,516,200			27,516,200
1988	28,140,700			28,140,700
1989	16,374,300			16,374,300
1990	34,405,100			34,405,100
1991	29,648,000			29,648,000
1992	23,354,400			23,354,400
1993	29,730,500			29,730,500
1994	29,264,800			29,264,800
1995	32,043,800			32,043,800
1996	39,578,000			39,578,000
1997	38,575,000			38,575,000
1998	39,320,000			39,320,000
1999	39,840,000			39,840,000
2000	39,071,000			39,071,000
2001	40,925,600			40,925,600
2002	47,741,800			47,741,800
2003	48,208,000			48,208,000
2004	47,538,650	3,257,000		50,795,650
2005	48,627,900	3,249,000		51,876,900
2006	54,869,387	5,098,000		59,967,387
2007	53,059,019	8,818,000		61,877,019
2008	52,635,274	8,083,000		60,718,274
2009	44,887,372	7,393,000		52,280,372
2010	52,436,478	8,358,000		60,794,478
2011	52,154,446		8,536,000	60,690,446
2012	59,544,164		7,630,000	67,174,164
2013	60,878,912		8,516,000	69,394,912
2014	62,252,257		8,765,000	71,017,257
2015	68,398,581		8,174,000	76,572,581
2016	61,980,791		7,065,000	69,045,791
2017	52,042,945		5,507,000	57,549,945
2018	78,173,676		7,780,000	85,953,676
2019	58,919,776		7,522,000	66,441,776
2020	78,590,657		7,607,000	86,197,657
2021	85,133,314		8,396,000	93,529,314
2022	81,121,980		7,423,000	88,544,980
2023	86,680,825		8,366,000	95,046,825
2024	82,621,109		7,653,000	90,274,109
2025	65,485,448		7,082,000	72,567,448
Grand Total	2,008,468,658	44,256,000	116,022,000	2,168,746,658

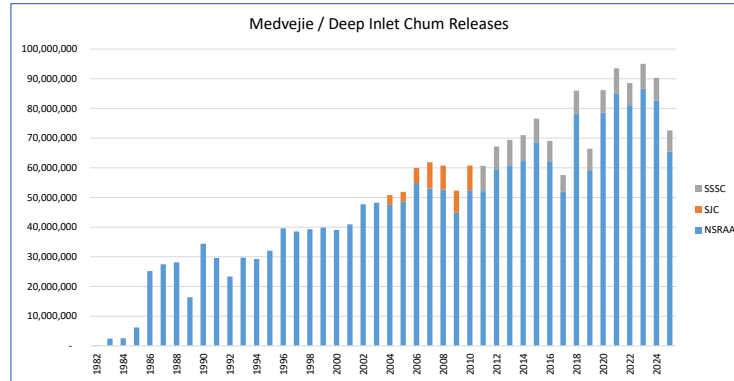

NSRAA RELEASES: CHINOOK YEARLING SMOLT

Includes Bear Cove, Halibut Point, Crawfish Inlet & Kasnyku Bay Releases

Yearling (1-check) Smolt releases

Species	CHINOOK
Agency	NSRAA

Year Released	Location (Facility or Wild Stock)				Grand Total
	MEDVEJIE	HIDDEN FALLS	SAWMILL CREEK	SHELDON JACKSON	
1984	26,572				26,572
1985	21,883				21,883
1986	108,041				108,041
1987	227,536				227,536
1988	174,577				174,577
1989	743,511	337,900			1,081,411
1990	920,995	349,443			1,270,438
1991	866,839	184,129			1,050,968
1992	1,144,688	1,584,244			2,728,932
1993	762,369	1,811,371			2,573,740
1994	1,083,432	1,091,827			2,175,259
1995	1,130,236	923,506			2,053,742
1996	1,004,878	888,538			1,893,416
1997	1,052,995	944,457			1,997,452
1998	1,119,512	1,070,885			2,190,397
1999	1,596,867	1,104,403			2,701,270
2000	2,248,728	1,232,716			3,481,444
2001	2,182,109	1,214,625			3,396,734
2002	1,953,356	1,145,835			3,099,191
2003	1,763,819	1,495,185			3,259,004
2004	2,638,970	922,407			3,561,377
2005	2,429,458	1,249,354			3,678,812
2006	3,561,280	1,052,892			4,614,172
2007	3,578,307	856,974			4,435,281
2008	3,895,267	927,677			4,822,944
2009	3,980,933	1,419,505			5,400,438
2010	2,640,691	1,388,094			4,028,785
2011	1,696,344	598,284			2,294,628
2012	2,906,139	480,642			3,386,781
2013	2,602,453	518,277			3,120,730
2014	2,158,501	558,227			2,716,728
2015	1,816,924	674,433			2,491,357
2016	2,841,946	588,842			3,430,788
2017	2,510,604	556,005			3,066,609
2018	2,141,019	602,669			2,743,688
2019	2,811,106	541,838			3,352,944
2020	2,743,873	495,020			3,238,893
2021	2,987,536	636,427	550,007		4,173,970
2022	2,926,728	498,758	311,123	39,074	3,775,683
2023	2,856,266	542,620			3,398,886
2024	3,394,923	650,232	217,490		4,262,645
2025	1,865,534	992,313			2,857,847
Grand Total	81,117,745	32,130,554	1,078,620	39,074	114,365,993

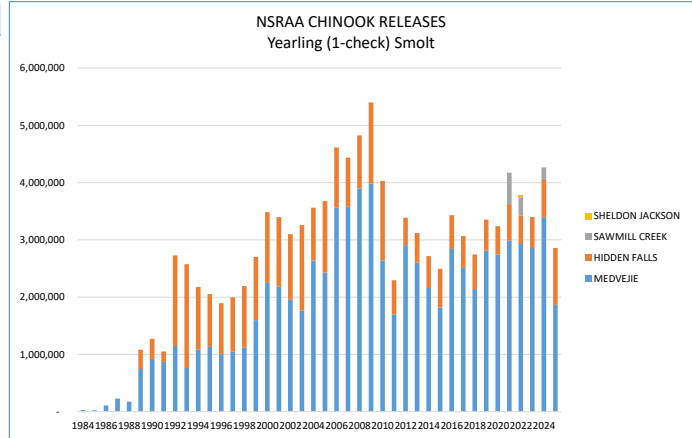

NSRAA RELEASES: MEDVEJIE CHINOOK YEARLING SMOLT (ANDREW CREEK STOCK)

Yearling (1-check) Smolt releases

Stock Group	ANDREW CREEK					
Release Age	Yearling Smolt					
Release Site>	BEAR COVE	GREEN LAKE	HALIBUT POINT	CRAWFISH INLET	Crescent Bay	
Rearing>	MEDVEJIE	MEDVEJIE	MEDVEJIE	MEDVEJIE	MEDVEJIE	
Year					Grand Total	
1984	26,572				26,572	
1985	21,883				21,883	
1986	108,041				108,041	
1987	227,536				227,536	
1988	174,577				174,577	
1989	743,511				743,511	
1990	911,314				911,314	
1991	529,831				529,831	
1992	-				-	
1993	762,369				762,369	
1994	1,083,432				1,083,432	
1995	1,130,236				1,130,236	
1996	793,588				793,588	
1997	1,052,995				1,052,995	
1998	1,119,512				1,119,512	
1999	1,295,948	300,919			1,596,867	
2000	1,079,504	963,601			2,043,105	
2001	950,503	922,106			1,872,609	
2002	1,148,176	805,180			1,953,356	
2003	1,029,276	472,910			1,502,186	
2004	1,020,518	909,084			1,929,602	
2005	672,134	866,254			1,538,388	
2006	978,811	811,666			1,790,477	
2007	787,482	703,973			1,491,455	
2008	1,100,364	1,002,849			2,103,213	
2009	1,147,641	980,631			2,128,272	
2010	897,996	939,905			1,837,901	
2011	846,548	849,796			1,696,344	
2012	275,506	2,281,630	349,003		2,906,139	
2013	158,003	2,038,149	406,301		2,602,453	
2014	138,600	1,642,352	377,549		2,158,501	
2015	152,158	785,553	431,295		1,369,006	
2016	883,809	1,107,049	392,677		2,383,535	
2017	741,309	837,220	346,799	72,714	1,998,042	
2018	599,411	600,682	294,819	104,498	1,599,410	
2019	506,295	764,565		231,408	395,447	1,897,715
2020	458,541	610,598		208,240	388,556	1,665,935
2021	674,168	943,412		224,379	399,607	2,241,566
2022	839,454	1,156,853		199,158	354,164	2,549,629
2023	868,538	1,199,079		160,633	298,223	2,526,473
2024	1,498,736	1,590,615		242,808	399,411	3,731,570
2025	517,038	1,012,572			311,274	1,840,884
Grand Total	27,936,090	24,496,016	2,598,443	1,443,838	2,235,408	58,709,795

Code	Description
GREEN LAKE	Green Lake summer rearing; over-winter in saltwater net pens; yearling smolts.
MEDVEJIE	Medvejie hatchery raceway summer rearing; over-winter in freshwater or saltwater net pens; yearling smolts.
HALIBUT POINT	Medvejie hatchery raceway summer rearing; over-winter in freshwater; short-term rearing in saltwater pens at Halibut Point remote release site.
CRAWFISH INLET	Medvejie hatchery raceway summer rearing; over-winter in freshwater; short-term rearing in saltwater pens at Crawfish Inlet remote release site.
Crescent Bay	Medvejie hatchery raceway summer rearing; over-winter in freshwater; short-term rearing in saltwater pens at SSSC release site Crescent Bay.