

Total Deep Inlet catch to date is 1,629,151 chum salmon.

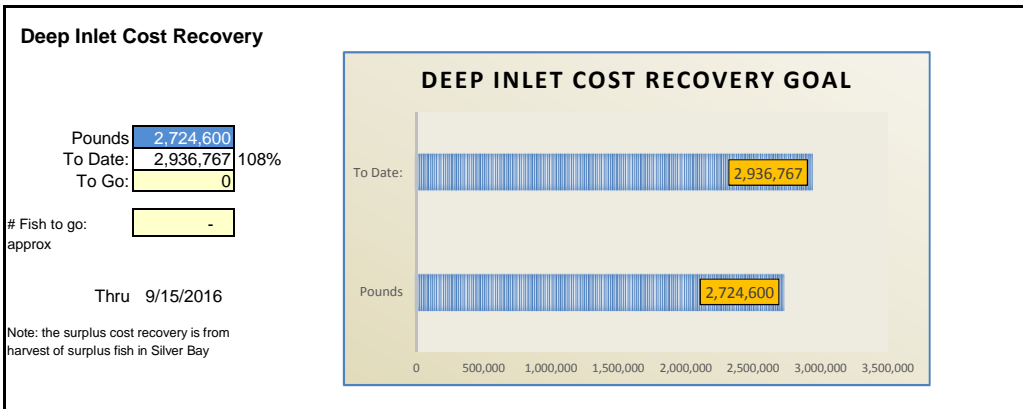

Deep Inlet 2016 Return - Catch Statistics

Last Update: **October 10, 2016**

Cost Rec. Goal (pounds):	1,799,000	Broodstock Goal:	90,000
to date:	2,936,767	to date:	123,235
Percent of goal:	163%		137%

Forecast:	1,782,000
to date:	1,629,151
	91.42%

2016 Deep Inlet Chum Catch

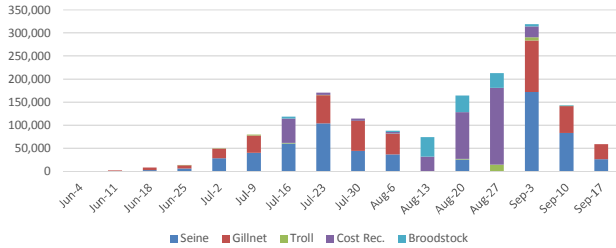

2016 RETURN TO DATE

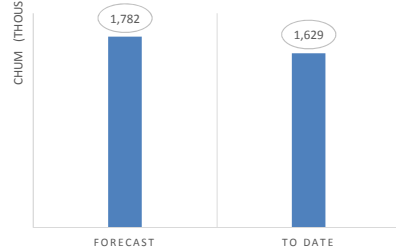

Deep Inlet Chum - Weekly Return

STAT Week Dates			2016 Number of Fish					Weekly Catch Totals		
STAT WEEK	Begin	End	Seine	Gillnet	Troll	Cost Rec.	Hatchery	2016	2015	1993-15 Average
23	5/29/16	6/4/16	-	348				348	1,565	372
24	6/5/16	6/11/16	459	1,677				2,136	9,317	1,889
25	6/12/16	6/18/16	2,771	5,318				8,089	13,828	7,694
26	6/19/16	6/25/16	6,103	6,812	1			12,916	47,563	20,927
27	6/26/16	7/2/16	28,094	20,734	50			48,878	63,892	48,430
28	7/3/16	7/9/16	39,997	37,268	2,500			79,765	122,236	88,922
29	7/10/16	7/16/16	59,865	-	1,500	53,092	4,000	118,457	236,892	104,254
30	7/17/16	7/23/16	104,100	61,057	250	5,106		170,513	160,377	98,814
31	7/24/16	7/30/16	44,143	65,311	117	4,878		114,449	99,229	124,843
32	7/31/16	8/6/16	36,667	44,242	1,123	3,212	2,908	88,152	119,689	212,346
33	8/7/16	8/13/16	-	-	300	31,775	42,000	74,075	272,723	278,200
34	8/14/16	8/20/16	25,700	-	1,300	100,944	36,000	163,944	520,904	301,562
35	8/21/16	8/27/16	-	-	14,409	166,705	32,000	213,114	411,910	210,813
36	8/28/16	9/3/16	171,579	112,257	6,609	23,575	5,000	319,020	218,769	153,156
37	9/4/16	9/10/16	83,020	58,111	106	13,479	1,327	156,043	115,382	57,439
38	9/11/16	9/17/16	26,376	32,714				59,090	20,426	17,456
39	9/18/16	9/24/16	162					162		2,951
40	9/25/16	10/1/16								177
		Totals	629,036	445,849	28,265	402,766	123,235	1,629,151	2,434,701	1,730,245
Percent of Return			39%	27%	2%	25%	8%	100%		

color = some catch pending for these estimates

Cumulative Return

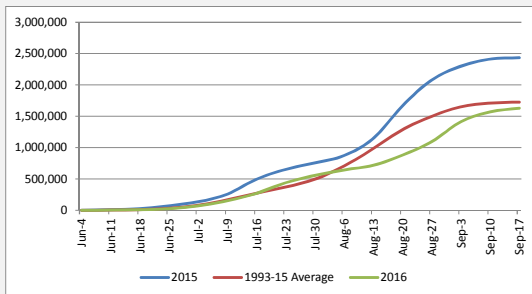

Weekly Return

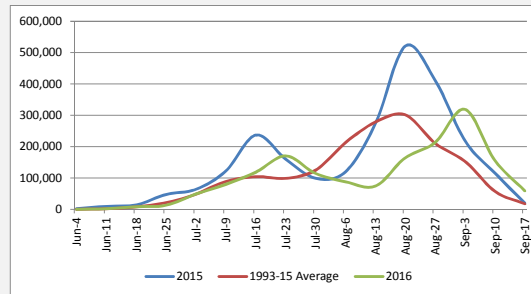

Deep Inlet Chum - Cumulative Return

STAT Week Dates			2016 Number of Fish						Cumulative Catch Totals		
STAT WEEK	Begin	End	Seine	Gillnet	Troll	Cost Rec.	Hatchery	2016	2015	1993-15 Average	
23	5/29/16	6/4/16	-	348	-	-	-	348	1,565	372	
24	6/5/16	6/11/16	459	2,025	-	-	-	2,484	10,882	2,261	
25	6/12/16	6/18/16	3,230	7,343	-	-	-	10,573	24,710	9,954	
26	6/19/16	6/25/16	9,333	14,155	1	-	-	23,489	72,273	30,882	
27	6/26/16	7/2/16	37,427	34,889	51	-	-	72,367	136,165	79,311	
28	7/3/16	7/9/16	29	72,157	2,551	-	-	152,132	258,401	168,233	
29	7/10/16	7/16/16	59,894	72,157	4,051	53,092	4,000	270,589	495,293	272,487	
30	7/17/16	7/23/16	163,994	133,214	4,301	58,198	4,000	441,102	655,670	371,301	
31	7/24/16	7/30/16	208,137	198,525	4,418	63,076	4,000	555,551	754,899	496,143	
32	7/31/16	8/6/16	244,804	242,767	5,541	66,288	6,908	643,703	874,588	708,490	
33	8/7/16	8/13/16	244,804	242,767	5,841	98,063	48,908	717,778	1,147,311	986,689	
34	8/14/16	8/20/16	270,504	242,767	7,141	199,007	84,908	881,722	1,668,214	1,288,252	
35	8/21/16	8/27/16	270,504	242,767	21,550	365,712	116,908	1,094,836	2,080,124	1,499,065	
36	8/28/16	9/3/16	442,083	355,024	28,159	389,287	121,908	1,413,856	2,298,893	1,652,221	
37	9/4/16	9/10/16	525,103	413,135	28,265	402,766	123,235	1,569,899	2,414,275	1,709,660	
38	9/11/16	9/17/16	551,479	445,849	28,265	402,766	123,235	1,628,989	2,434,701	1,727,116	
39	9/18/16	9/24/16	551,641	445,849	28,265	402,766	123,235	1,629,151	2,434,701	1,730,068	
40	9/25/16	10/1/16									

Deep Inlet Chum - Average Weight / Sex Ratios

STAT WEEK	Sample Date	Fishery	Weight	Percent Male	Female
26	6/21/16	gillnet	7.8	79%	21%
27	6/27/16	gillnet	7.4	67%	33%
27	7/1/16	seine	7.3	65%	35%
28	7/4/16	gillnet	7.2	69%	31%
29	7/11/16	CR	6.8	47%	53%
29	7/14/16	seine	6.5	53%	47%
30	7/20/16	gillnet	6.3	58%	42%
31	7/25/16	gillnet	7.4	75%	25%
31	7/28/16	gillnet	7.8	60%	40%
32	8/1/16	gillnet	7.3	75%	25%
32	8/4/16	gillnet	7.1	61%	39%
33	8/10/16	CR	7.1	56%	44%
34	8/14/16	CR	7.4	56%	44%
34	8/17/16	CR	7.4	56%	44%
35	8/21/16	CR	7.8	56%	44%
35	8/22/16	CR	7.5	58%	42%
35	8/23/16	CR	7.2	55%	45%
36	8/28/16	seine	7.5	47%	53%
36	8/31/16	seine	7.1	43%	57%
36	9/1/16	gillnet	7.0	43%	57%
37	9/4/16	seine	6.5	43%	57%
37	9/8/16	gillnet	6.7	50%	50%
38	9/12/16	gillnet	6.4	41%	59%
35	8/23/16	rack			
36	9/1/16	rack			
37	9/16/16	rack			
38	9/13/16	rack			

Age Class Distribution

	3	4	5	6
0%	34%	63%		3%
0%	40%	57%		3%
1%	46%	52%		2%
2%	63%	35%		0%
0%	55%	44%		1%
2%	60%	37%		1%
2%	58%	34%		5%
1%	67%	31%		1%
3%	65%	32%		0%
6%	59%	32%		2%
16%	64%	21%		0%
18%	51%	31%		0%
8%	57%	36%		0%
14%	53%	34%		0%
12%	58%	30%		0%
15%	60%	25%		0%
17%	62%	20%		0%
11%	55%	34%		0%
13%	54%	34%		0%
26%	53%	21%		0%
30%	45%	25%		0%
23%	48%	29%		0%
33%	39%	28%		0%
3%	67%	28%		1%
6%	76%	18%		0%
3%	69%	27%		1%
10%	65%	24%		1%

* Size and sex ratio may be biased due to larger gillnet fishery net size until June 19.

Deep Inlet Daily Log

DATE	OPENING	CHUM	Chum Pounds	KINGS	BOATS	Week	COMMENTS	
May 30 - June 4	Gillnet	348	2,714	83			23	
May 30 - June 4	Seine	-	-	-			23	
June 5-11	Gillnet	1,677	13,081	139			24	
June 5-11	Seine	459	3,580	14			24	
June 12-18	Gillnet	5,318	41,480	521			25	
June 12-18	Seine	2,771	21,614	115			25	
			-					
June 19, 2016	Seine	2,103	16,403	86	12		26	
June 20-22	Gillnet	6,812	53,134	476			26	
June 23-24	Seine	4,000	31,200	203			26	
June 26, 2016	Seine	8,200	60,680	130	12		27	
June 27-29	Gillnet	20,734	153,432	462			27	
June 30-July 1	Seine	19,894	145,226	88			27	
July 3, 2016	Seine	39,997	291,978	60	20		28	
July 4-6	Gillnet	37,268	268,330	74			28	
DEEP INLET CLOSED TO COLLECT BROODSTOCK UNTIL FURTHER NOTICE - 8:00 PM 7/6/16								
July 11, 2016	Broodstock	4,000					brood collection at Deep Inlet	
7/11-13	COST REC.	50,473	343,214		2		CR at Deep Inlet	
July 13, 2016	COST REC.	2,619	17,415		1		with Chinook CR at Bear Cove	
DEEP INLET REOPENED 7/14/16								
July 14-15	Seine	59,865	389,123				29	
July 17, 2016	Seine	40,000	260,000				30	
July 18, 2016	COST REC.	5,106	32,167				with Chinook CR at Bear Cove	
July 18-20	Gillnet	61,057	384,659				30	
July 21-22	Seine	64,100	403,830				30	
July 24, 2016	Seine	27,774	205,528		20		31	
July 26, 2016	COST REC.	4,878	37,074				with Chinook CR at Bear Cove	
July 25-26	Gillnet	35,913	265,756				31	
July 27, 2016	Seine	16,369	127,678				31	
July 28-29	Gillnet	29,398	229,304				31	
July 31, 2016	Seine	20,000	150,000		12		32	
August 2, 2016	COST REC.	3,212	22,963		1		with Chinook CR at Bear Cove	
Aug 1-2	Gillnet	21,018	153,431				32	
August 3, 2016	Seine	16,667	120,002				32	
Aug 4-5	Gillnet	23,224	164,890				32	
August 5, 2016	COST REC.				1		CR at Bear Cove - hatchery crew at weir - sold as carcasses	
DEEP INLET CLOSED TO FOR COST RECOVERY UNTIL FURTHER NOTICE - 11:59 PM 8/6/16								
August 10, 2016	COST REC.	17,796	126,349		2		Closure date set	
August 11, 2016	COST REC.	10,425	74,021		2		33	
August 13, 2016	COST REC.	3,554	25,236		2		33	
August 14, 2016	COST REC.	28,324	209,598		2		34	
August 15, 2016	COST REC.	13,494	99,858		1		34	
August 15, 2016	SEINE - TRAD	20,000	148,000		14		34	
August 16, 2016	COST REC.	16,591	122,770		2		34	
August 17, 2016	COST REC.	13,754	101,781		2		34	
August 18, 2016	COST REC.	6,554	48,498		1		34	
August 15, 2016	SEINE - TRAD	5,700	42,180				34	
August 19, 2016	COST REC.	DAY OFF TO ALLOW BUILD-UP						34
August 20, 2016	COST REC.	22,227	164,477		2		34	
August 21, 2016	COST REC.	28,937	217,028		2		35	
August 22, 2016	COST REC.	33,406	250,545		2		35	
August 23, 2016	COST REC.	39,802	298,515		4		SSS	
August 24, 2016	COST REC.	30,239	226,791		4		SSS	
August 24, 2016	COST REC.	7,867	59,003		1		SBS	
August 25, 2016	COST REC.	11,181	83,858		2		SSS	
August 25, 2016	COST REC.	9,636	72,271		1		SBS	
August 26, 2016	COST REC.	5,637	42,276		1		SBS	
August 28, 2016	Seine	120,000	900,000		70		36	
Aug 29-30	Gillnet	50,000	365,000		63		36	
August 31, 2016	Seine	51,579	366,211		60		36	
September 1, 2016	COST REC.	5,003	36,520		1		36	
Sept 1-2	Gillnet	62,257	435,799				36	
September 2, 2016	COST REC.	18,572	135,578		2		36	
September 4, 2016	Seine	35,000	227,500		1		37	
September 5, 2016	COST REC.	4,959	32,731		1		37	
Sept 5-6	Gillnet	29,055	188,858		50		37	
September 7, 2016	Seine	48,020	312,130		28		37	
September 8, 2016	COST REC.	8,520	56,230		1		37	
Sept 8-9	Gillnet	29,056	188,864				37	
September 11, 2016	Seine	14,638	93,683				38	
Sept 12-13	Gillnet	22,370	143,168				38	
September 14, 2016	Seine	11,738	75,123				38	
Sept 15-16	Gillnet	10,344	66,202				38	
September 18, 2016	Seine	162	1,037				39	
Totals		1,481,651	10,447,575	2,451	405			

Note: Daily log data reflects in-season catch estimates.

Gillnet weekly totals reflect fish ticket data. Splits per opening may not be accurate.

Deep Inlet Chum Summary 2016

	Fish	Pounds	Kings
SEINE	603,336	4,202,527	696
SEINE - TRAD	25,700	190,180	-
GILLNET	445,849	3,118,102	1,755
TROLL	28,265	203,508	-
COST REC.	402,766	2,936,767	-
Harvest	1,505,916	10,651,083	2,451
BROOD	123,235		
TOTAL	1,629,151		

Medvejie Chum Egg Take

Egg Goal:	93,000,000	
To Date:	93,053,844	100%
To Go:	-53,844	
Thru	9/16/2016	

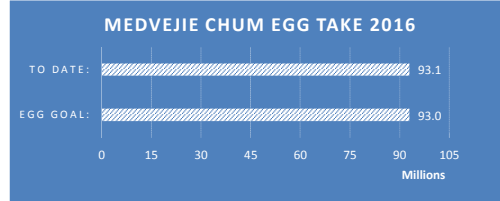

Medvejie's Eggtake Goal is 95,000,000 green eggs.
 In addition, we took 3.03M eggs for Hidden Falls stock.

Medvejie Chum Eggs

Group	Eggs	Goal	Release Site
Bear Cove 4.0	4,091,454	4,000,000	Bear Cove
Deep Inlet 4.0	8,421,324	8,450,000	Deep Inlet
Bear Cove Reg	15,862,788	16,000,000	Bear Cove
Deep Inlet Reg	24,549,630	24,550,000	Deep Inlet
Deep Inlet Reg (SJ)	9,092,112	9,000,000	Deep Inlet
Crawfish 4.0	14,988,756	15,000,000	Crawfish Inlet
Crawfish	15,025,080	15,000,000	Crawfish Inlet
SJ at SJH	1,022,700	1,000,000	Crescent Cove (contingency) - up to 3 million green eggs
Total	93,053,844	93,000,000	

Hidden Falls Stock Chum Eggs

HF stock from DI	3,034,344	3,030,000	Deep Inlet
------------------	-----------	-----------	------------