

Total Hidden Falls catch to date is 252,799 chum salmon.

Hidden Falls 2016 Return - Catch Statistics

Last Update: August 9, 2016

Cost Rec. Assessment per lb.:	\$ 0.10	Broodstock Goal:	180,000
Percent of goal:	0%	to date:	201,809

Forecast:	1,433,000
to date:	252,799

17.64%

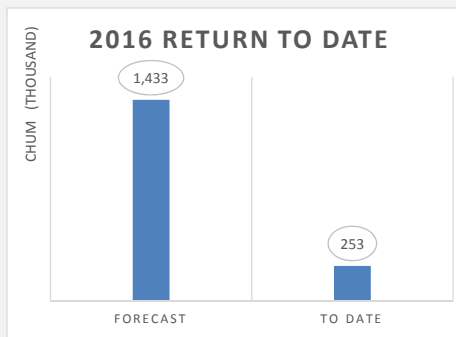
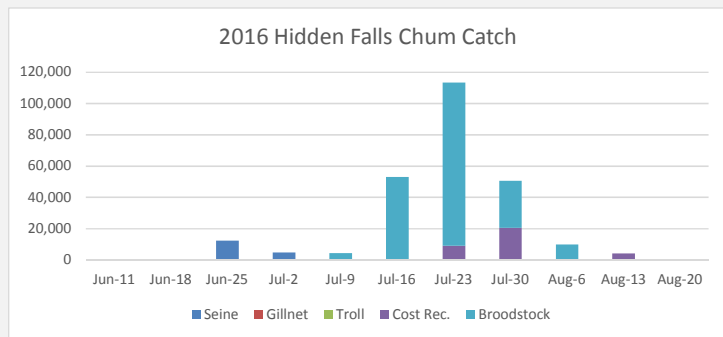

Hidden Falls Chum - Weekly Return

STAT Week Dates			2016 Number of Fish					Weekly Catch Totals		
STAT WEEK	Begin	End	Seine	Gillnet	Troll	Cost Rec.	Hatchery	2016	2015	1993-15 Average
24	6/5/16	6/11/16						-		1,373
25	6/12/16	6/18/16						-		19,728
26	6/19/16	6/25/16	12,400					12,400	31,666	123,298
27	6/26/16	7/2/16	4,700					4,700	11,230	339,234
28	7/3/16	7/9/16					4,401	4,401	0	465,307
29	7/10/16	7/16/16					53,099	53,099	32,853	438,950
30	7/17/16	7/23/16				9,176	104,309	113,485	54,309	290,842
31	7/24/16	7/30/16				20,616	30,000	50,616	90,004	145,766
32	7/31/16	8/6/16					10,000	10,000	68,872	35,138
33	8/7/16	8/13/16				4,098		4,098		10,302
34	8/14/16	8/20/16						-		3,087
Totals			17,100	-	-	33,890	201,809	252,799	288,934	1,873,023

Percent of Return: Seine 7%, Gillnet 0%, Troll 0%, Cost Rec. 13%, Hatchery 80%, 100%

color = some catch pending for these estimates

Cumulative Return

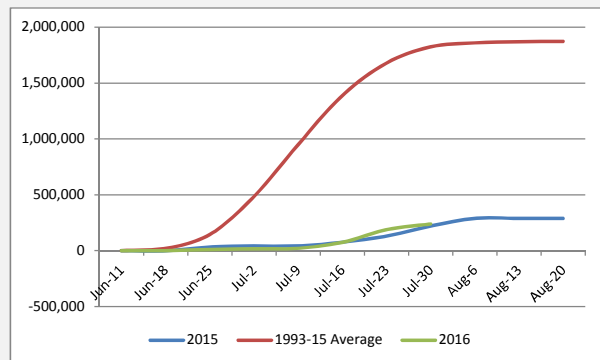

Weekly Return

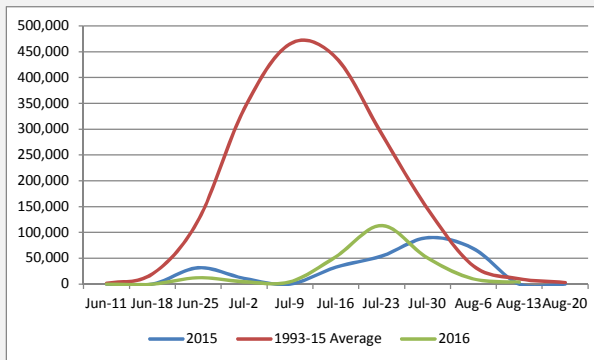

Hidden Falls Chum - Cumulative Return

STAT Week Dates			2016 Number of Fish					Cumulative Catch Totals		
STAT WEEK	Begin	End	Seine	Gillnet	Troll	Cost Rec.	Hatchery	2016	2015	1993-15 Average
24	6/5/16	6/11/16	-	-	-	-	-	-	0	1,373
25	6/12/16	6/18/16	-	-	-	-	-	-	0	21,101
26	6/19/16	6/25/16	12,400	-	-	-	-	12,400	31,666	144,399
27	6/26/16	7/2/16	17,100	-	-	-	-	17,100	42,896	483,632
28	7/3/16	7/9/16	17,100	-	-	-	4,401	21,501	42,896	948,939
29	7/10/16	7/16/16	17,100	-	-	-	57,500	74,600	75,749	1,387,889
30	7/17/16	7/23/16	17,100	-	-	9,176	161,809	188,085	130,058	1,678,730
31	7/24/16	7/30/16	17,100	-	-	29,792	191,809	238,701	220,062	1,824,496
32	7/31/16	8/6/16							288,934	1,859,634
33	8/7/16	8/13/16							288,934	1,869,937
34	8/14/16	8/20/16							288,934	1,873,023

Hidden Fallst Chum - Average Weight / Sex Ratios

STAT WEEK	Sample Date	Fishery	Weight	Percent Male	Female
26	6/19/16	Seine	8.0	75%	25%
26	6/23/16	Seine	8.3	74%	26%
27	6/26/16	Seine			
29	7/13/16	Broodstock		57%	43%
30	7/18/16	Cost Rec	6.5	48%	52%
31	7/26/16	Cost Rec	6.1	58%	42%

Age Class Distribution

3	4	5	6
0%	47%	53%	0%
0%	41%	58%	1%
1%	73%	26%	0%
1%	73%	26%	0%

Hidden Falls Daily Log

DATE	OPENING	CHUM	Chum Pounds	KINGS	BOATS	Week	COMMENTS
June 19, 2016	Seine	7,800	62,400	65	12	26	
June 23, 2016	Seine	4,600	36,800	10	16	26	
June 26, 2016	Seine	4,700	37,600	20	14	27	Hidden Falls Closed to Fishing
Week 28	Broodstock	4,401				28	volitional
Week 29	Broodstock	53,099				29	volitional
Week 30	Broodstock	104,309				30	volitional
July 18, 2016	COST REC.	9,176	61,893		2	30	
July 26, 2016	COST REC.	20,616	125,757		1	31	
Week 31	Broodstock	30,000				31	volitional
Week 32	Broodstock	10,000				32	volitional
August 7, 2016	COST REC.	4,098	25,000		1	33	
Totals		252,799	349,450	95	46		

Totals

Note: Daily log data reflects in-season catch estimates.

Gillnet weekly totals reflect fish ticket data. Splits per opening may not be accurate.

Hidden Falls Chum Summary 2016

	Fish	Pounds	Kings
SEINE	17,100	136,800	95
SEINE - TRAD	-	-	-
GILLNET	-	-	-
TROLL	-	-	-
COST REC.	33,890	187,650	-
Harvest	50,990	324,450	95

BROOD	201,809		
TOTAL	252,799		

Hidden Falls Chum Egg Take

Egg Goal:	176,970,000	
To Date:	177,036,885	100%
To Go:	0	
Thru	8/8/2016	

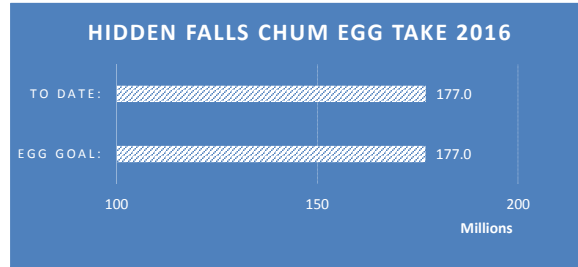

Hidden Falls's Eggtake Goal is 176,970,000 green eggs:

Hidden Falls Chum Eggs

Group	Eggs	Goal	Release Site
HF 4.0	13,050,445	12,500,000	Kasnyku Bay
HF Regular	43,262,040	43,000,000	Kasnyku Bay
TK 4.0	8,251,000	8,200,000	Takatz Bay
TK Regular	37,542,220	37,300,000	Takatz Bay
SEC 4.0	20,029,740	20,000,000	Southeast Cove
DI	21,146,120	20,970,000	Deep Inlet
SEC REG	33,755,320	35,000,000	Southeast Cove
Total	177,036,885	176,970,000	